

Piano

That's Funny!

(Easy)

♩=100
Quite Fast

Brian Farley

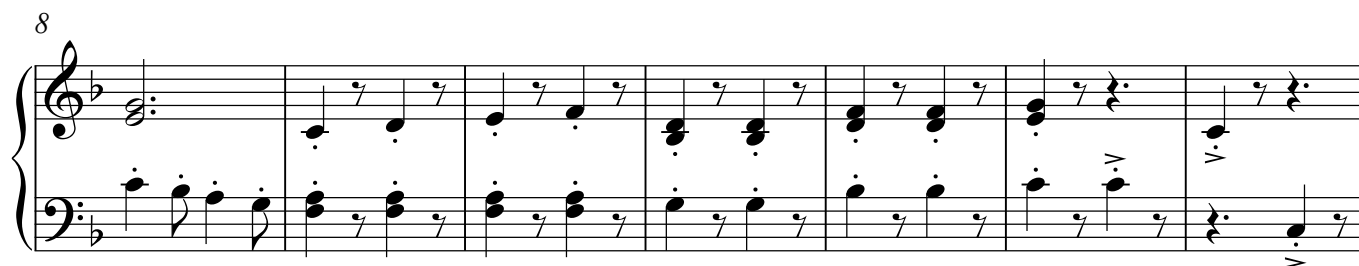

34

41

Example 10

46
